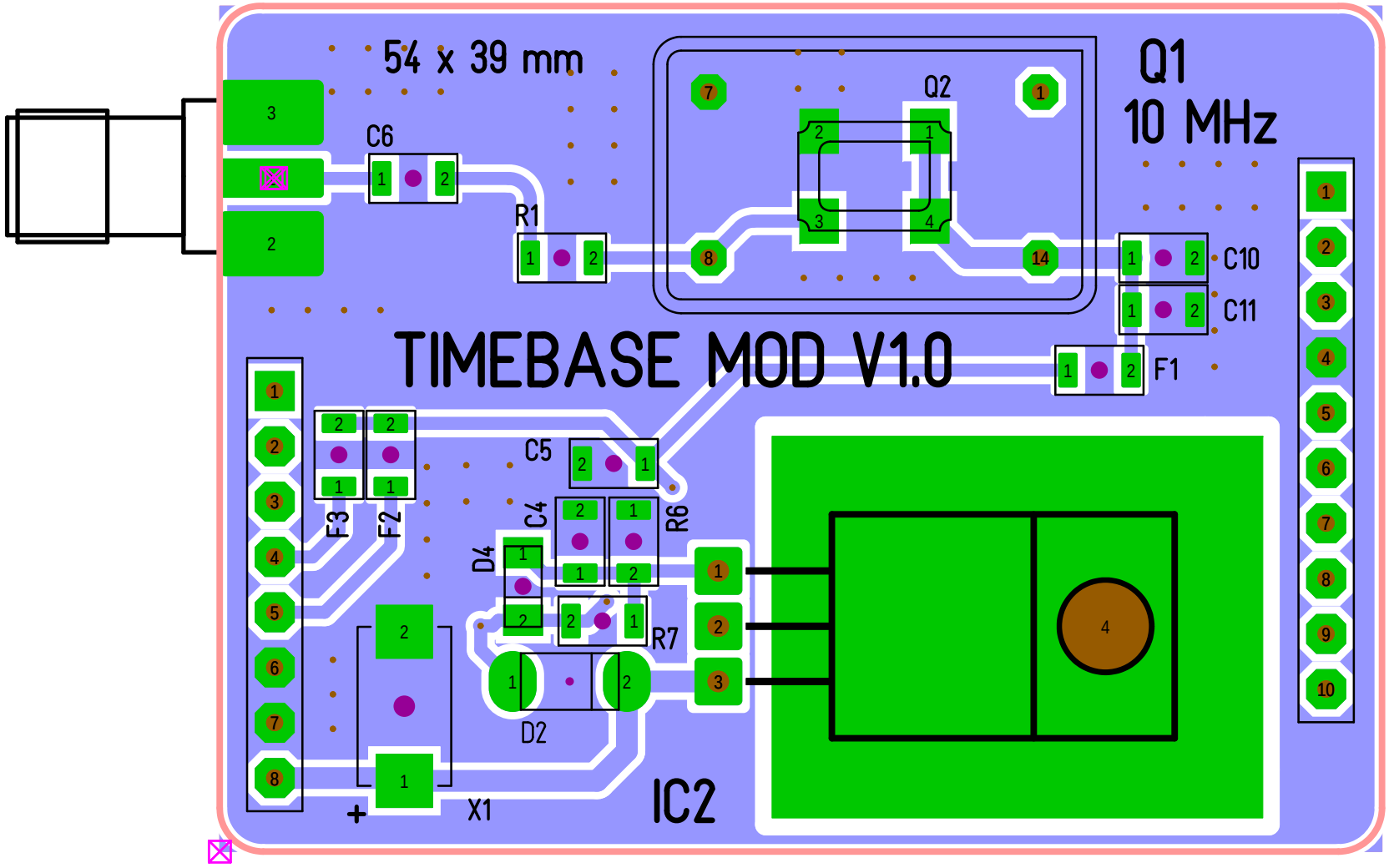
54 x 39 mm
Q1
10 MHz
Q2
C6
R1
C10
C11
F1
TIMEBASE MOD V1.0
C5
C4
R6
R7
D4
D2
F3
F2
X1
+
IC2